

**HowellKline**  
 Land Surveying  
 Boundary / Topographic  
 Construction / Alta-Acsm  
 www.HowellKline.com

HowellKline Surveying, LLC  
 1250 Wrights Lane  
 West Chester, PA 19380  
 Phone: (610) 918-9002  
 Fax: (610) 918-9003  
 312 West State Street  
 Suite B  
 Kennett Square, PA 19348  
 Phone: (610) 444-3838  
 Fax: (610) 444-3877  
 55 Country Club Drive  
 Suite 100  
 Downingtown, PA 19335  
 Phone: (610) 518-9111  
 Fax: (610) 518-9220

RECEIVED  
 Office of State Rep John Lawrence  
 West Grove PA  
 Dec 29 2023  
 CNR Response to Rep Lawrence RTK Request

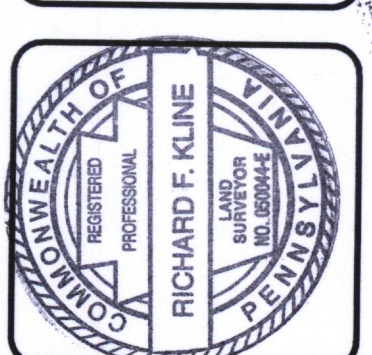
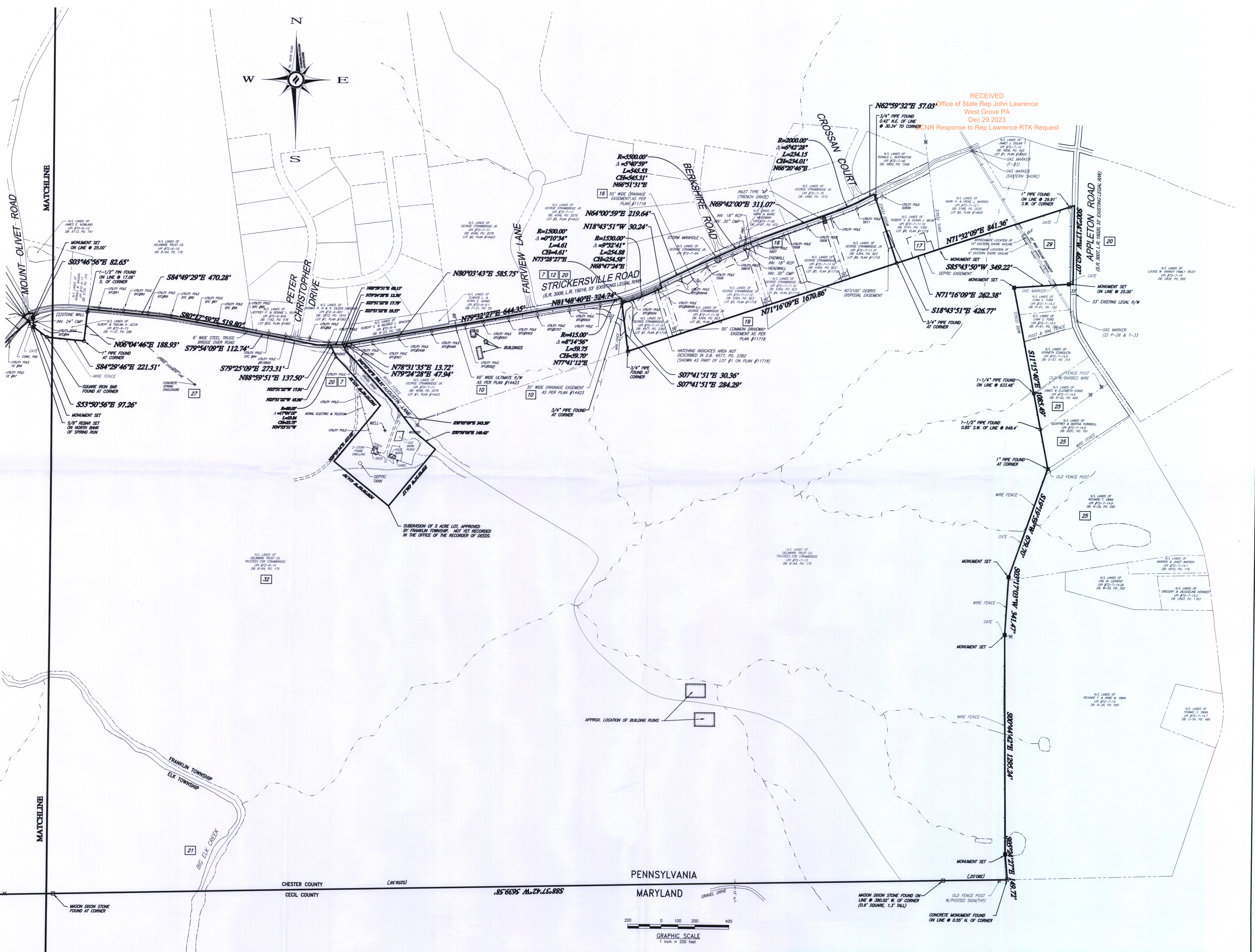

NO.	DATE	DESCRIPTION
1	7-8-2009	PLAN OF BOUNDARY SURVEY
2	12-15-09	ADDED 5 ACRE LOT, PROPERTY BRANCH & BOUNDARIES ALONG WEST AND SOUTH SIDES OF CROSSAN LANE & AREA INDIAN
3	8-11-09	BASED ON TITLE COMMITMENT REAISED JULY 13, 2009
4		
5		
6		
7		
8		

**PLAN OF BOUNDARY SURVEY**  
 FOR THE CONSERVATION FUND  
 PROJECT: THE STRICKERSVILLE ROAD  
 LOCATIONS: STRICKERSVILLE ROAD  
 ELK & FRANKLIN TOWNSHIP

DATE: 7-8-2009  
 SCALE: 1"=200'  
 DRAWN BY: KPM  
 CHECKED BY: RPK  
 PROJECT NO.: 10929  
 FILE NO.: 10929-7-8-09.DWG  
 PLOTTED: 12-15-2009  
 DRAWING NO.: 1  
 SHEET 3 OF 3